WOODMEN HEIGHTS MASTER PLAN

2018 - LAND USE PLAN

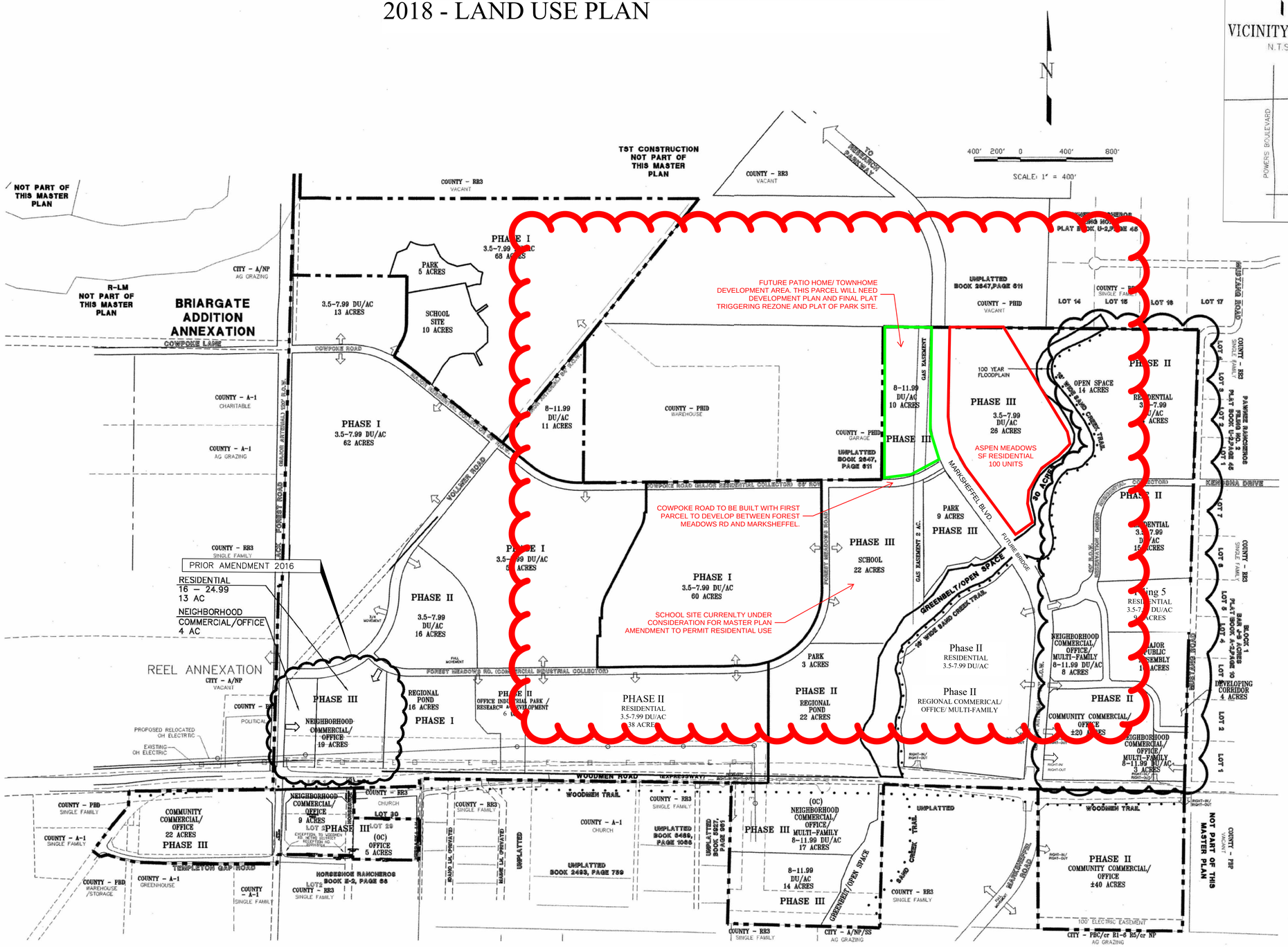

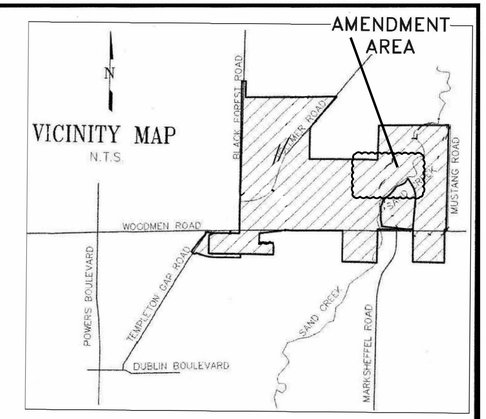

AMENDED BY:

Matrix DESIGN GROUP

M&S CIVIL CONSULTANTS, INC.

102 E. PIKES PEAK AVE. STE. 306
COLORADO SPRINGS, COLORADO 80903

v 719.955.5485
f 719.444.8427

LAND USE PLAN
WOODMEN HEIGHTS
JOB NO. 08-018
DATE PREPARED: SEPT. 2014
DATE REVISED:

CITY FILE NO.: CPC MPA 06-00206-____